

ELEVATION

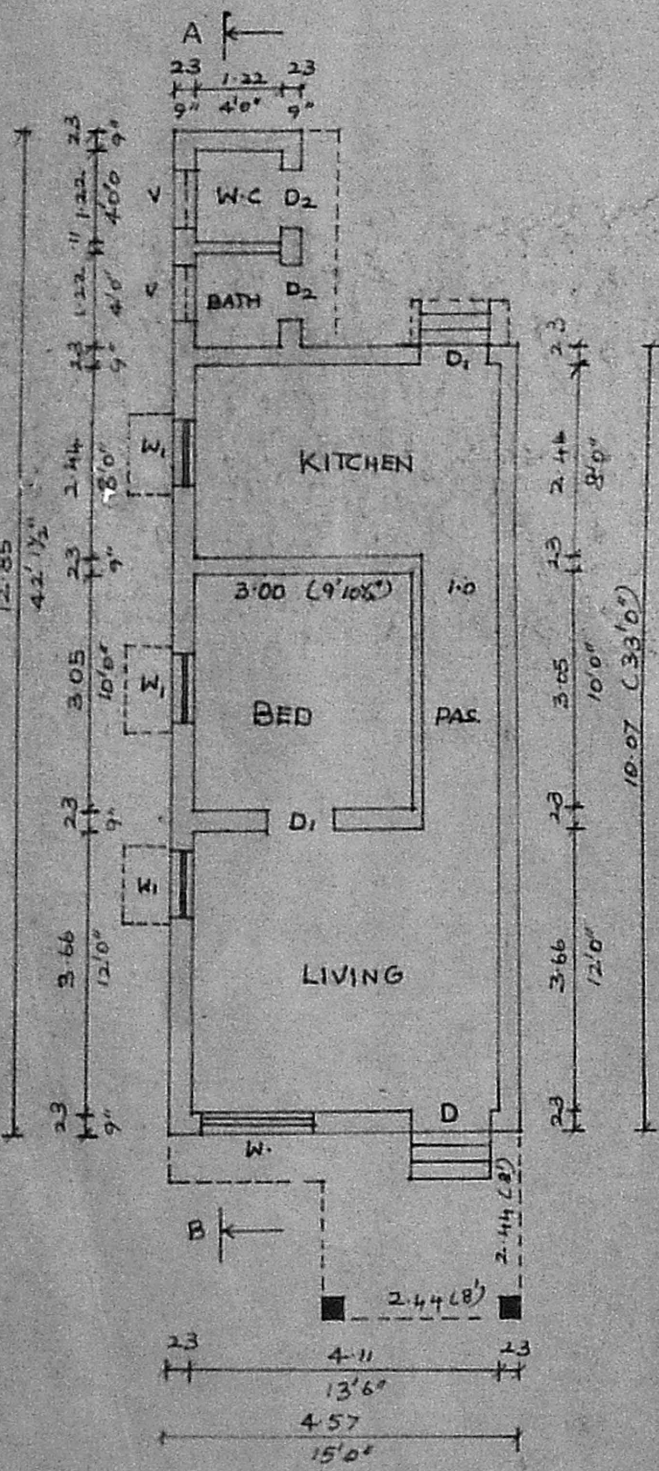

PLAN

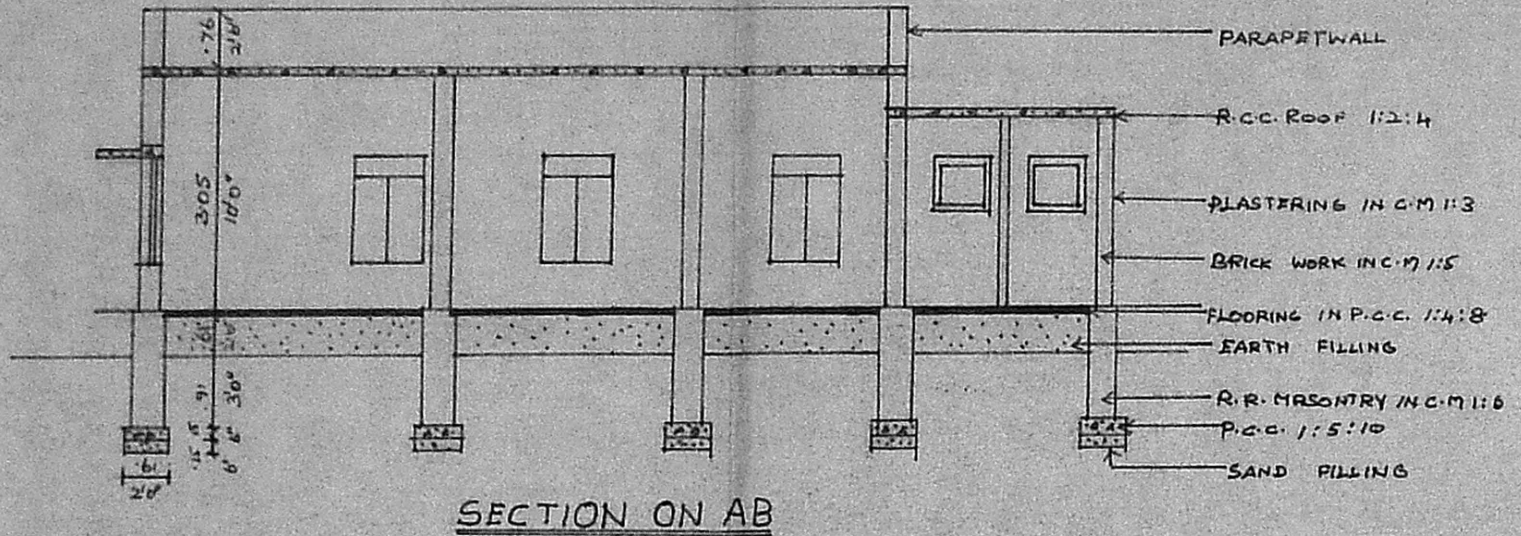

SECTION ON AB

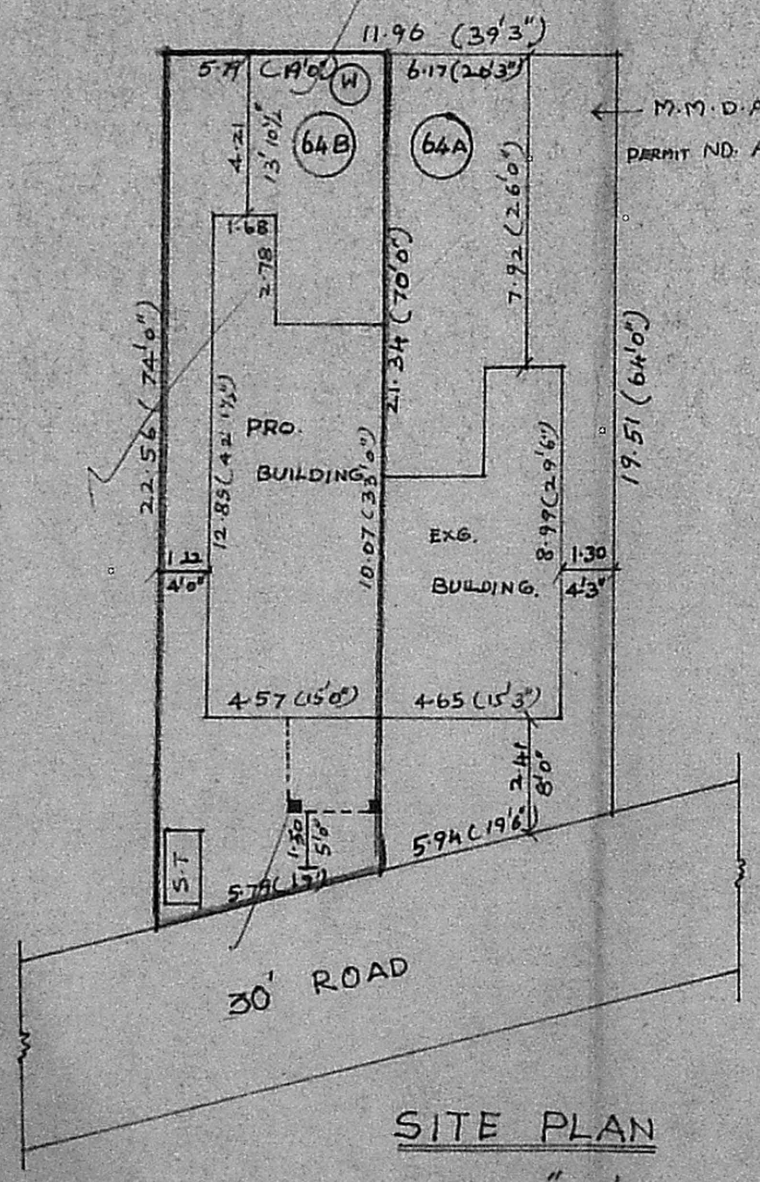

SITE PLAN
SCALE 1" = 16'0"

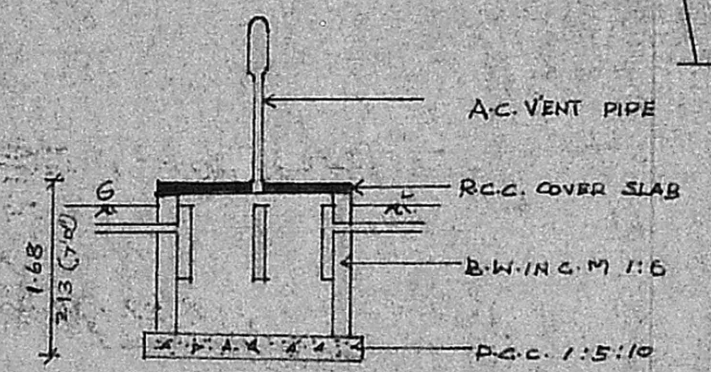

SECTION

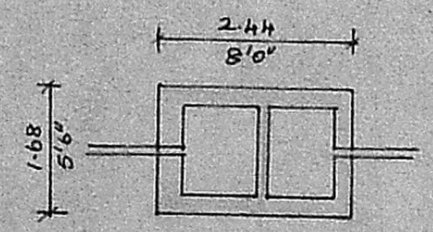

PLAN

DETAILS OF S-TANK

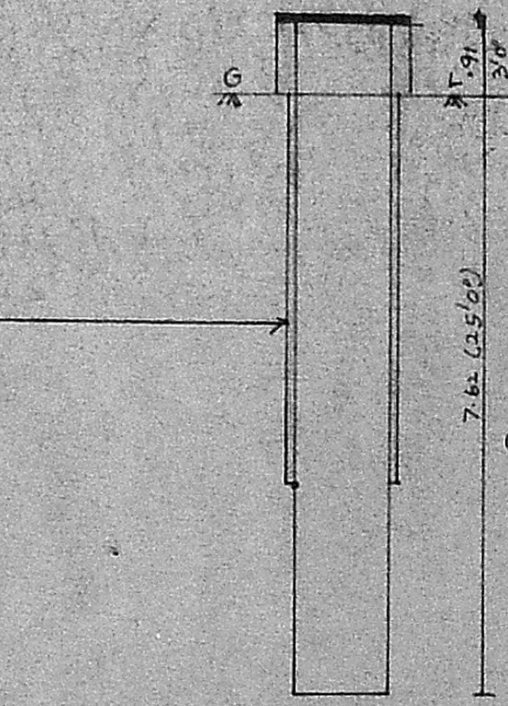

DETAILS OF WELL

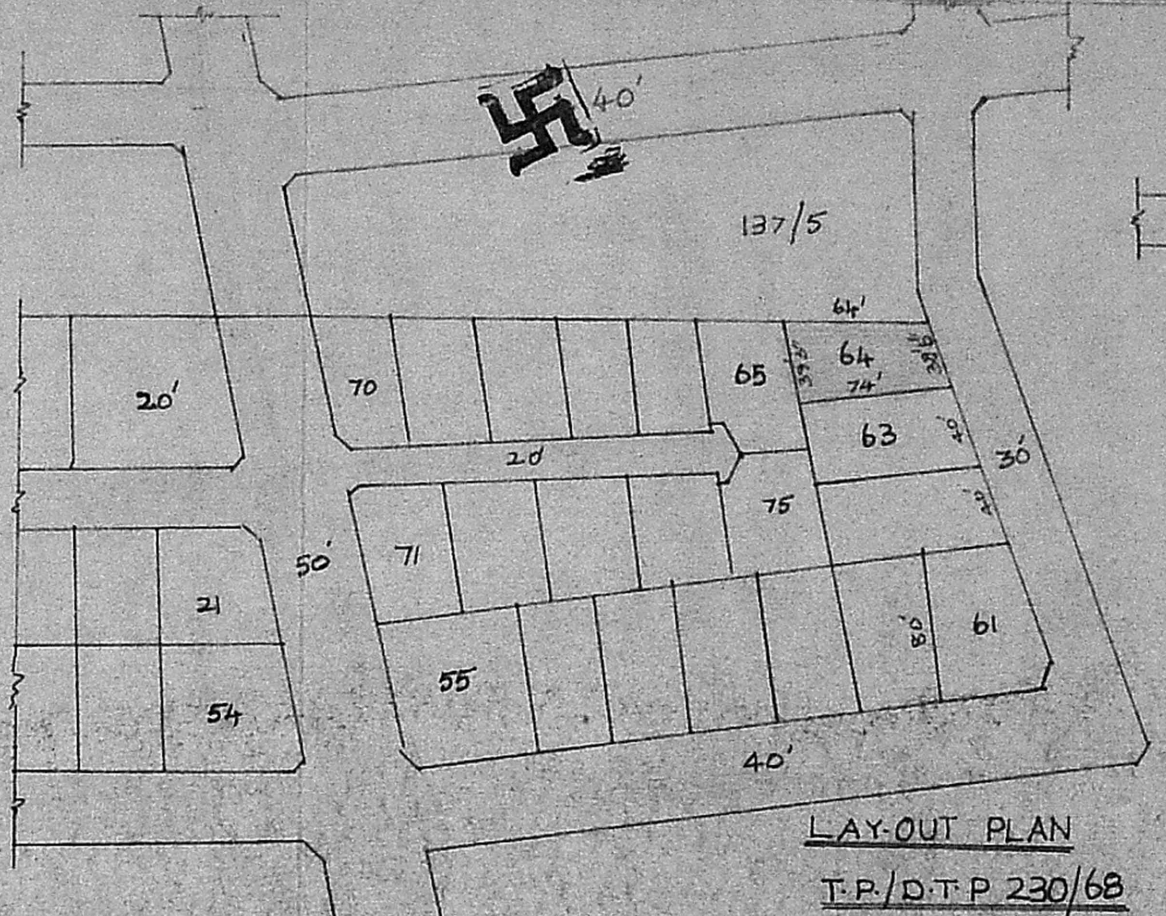

LAYOUT PLAN
T.P./DTP 230/68

Planning Permit No. A/282/92
APPROVED
SUBJECT TO THE CONDITIONS IN THIS OFFICE LETTER.
No. A/15109/91 Date 24/3/92
FOR MEMBER SECRETARY
MADRAS METROPOLITAN
DEVELOPMENT AUTHORITY
MADRAS - 600 008.

- PROPOSAL
- SITE BOUNDARY LINE
- ROADS

K. RAGOTHAMAN
LICENSED SURVEYOR
THIRUVOTTIYUR MUNICIPALITY,
40-D, NELLIKARAN STREET,
THIRUVOTTIYUR, MADRAS-600 018

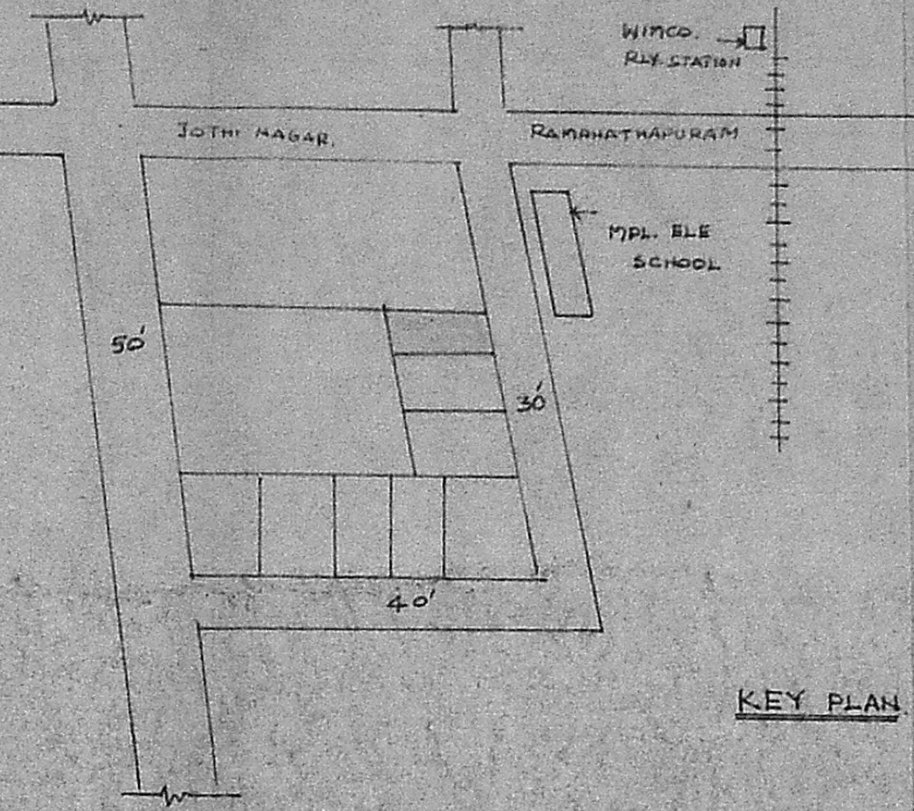

KEY PLAN

MMDA [A]/PP No. /
C.No. A/15109/91
Asst.
Scrutiny 30/3/91
PART I
PAR I

PLAN SHOWING THE PROPOSED CONSTRUCTION
OF DWELLING HOUSE IN PLOT NO 64B, R.5 NO.

137/9 JOTHI NAGAR OF ERNAVOOR VILLAGE

TIRUVOTTIYUR MUNICIPALITY, MADRAS-57

SCALE 1" = 8'0"

DOOR	D	1.07 X 2.29	3'6" X 7'6"
"	D1	0.91 X 1.98	3'0" X 6'6"
"	D2	0.76 X 1.83	2'6" X 6'0"
WINDOW	W	1.52 X 1.52	5'0" X 5'0"
"	W1	0.91 X 1.37	3'0" X 4'6"
VENTILATOR	V	0.76 X 0.76	2'6" X 2'6"

AREA OF THE SITE : 125.80 m² 1354 SFT
 PRO. PLINTH AREA : 50.66 m² 545 SFT
 PLOT COVERAGE : 40% F-51 : 0.40
 RESIDUARY PLOT AREA : 121.60 m² 1309 SFT

Scrub plan
A/15109/91
30/3/91

